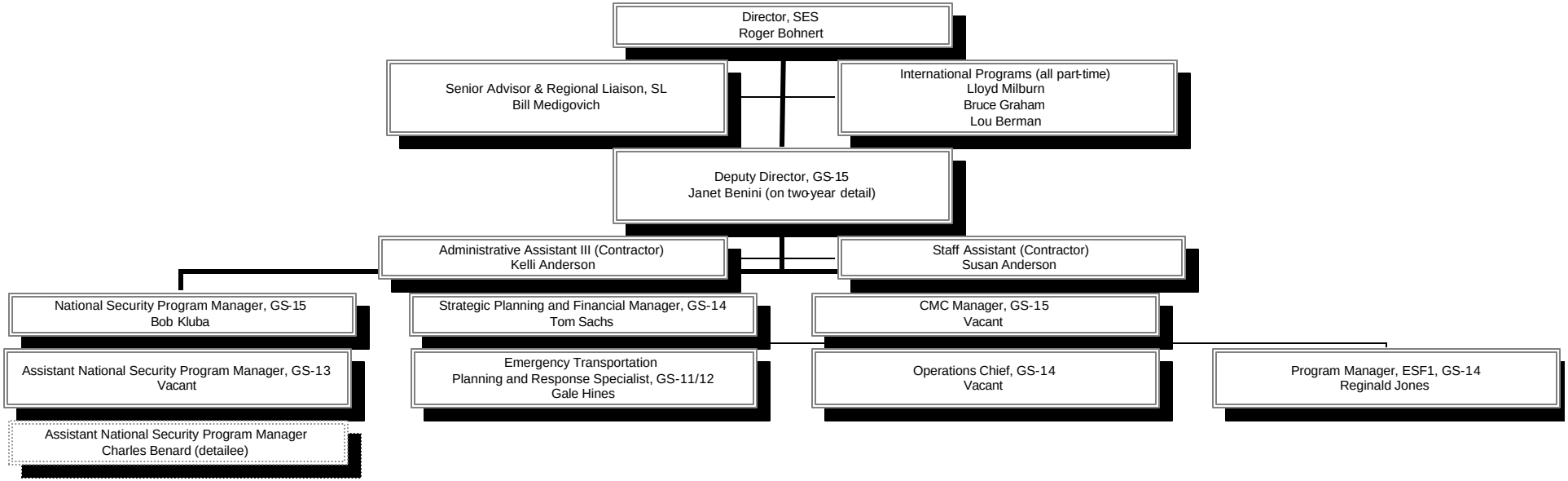Office of Emergency Transportation